# NO MORE THAN ¢50

ISSUE 3

# SUBVERSIVE ACTION

WE HAVE FINALLY FINISHED THE THIRD ISSUE. WE'D LIKE TO THANK THE PEOPLE WHO WROTE TO US, SORRY IF WE HAVEN'T WRITTEN BACK YET BUT THE LAST THREE MONTHS HAVE BEEN VERY HECTIC. WE ARE NOW BASED IN OTTAWA AND WE HAVE A HOUSE. HOPEFULLY WE SHOULD HAVE SOME KIND OF DROP-IN CENTER IN A WHILE WHERE YOU CAN COME OVER AND HAVE A CUP OF TEA AND DISCUSS IDEAS. WE STILL NEED PEOPLE TO WRITE IN TO THE FANZINE SO DO SOME THING, POEMS, SONGS, ARTICLES, ART WORK, ANYTHING. IF YOU HAVE ANY COMMENTS ON THE FANZINE GOOD OR BAD PLEASE WRITE US.

THERE HAVE BEEN A FEW CHANGES SINCE THE LAST ISSUE. THE RECORD REVIEWS HAVE BEEN DROPPED SINCE WE DECIDED THAT MUSIC WAS A PERSONNAL OPINION AND [redacted] THE POLITICAL STATEMENTS W ERE THE [redacted] IMPORTANT STATEMENTS TO BE SHARED.

IF ANYBODY NEEDS HELP WITH THEIR OWN FANZINE PLEASE WRITE.

IF WE WORK TOGETHER WE CAN TURN OUR DREAMS INTO REALITY.

I HAD A DREAM OF TOMMOROW
I DREAMED THERE WOULD BE PEACE
PEOPLE LIVING TOGETHER AS ONE
I DREAMED THAT WAR WOULD CEASE

I HAD A DREAM OF TOMMOROW
OF FLOWERS, BIRDS AND TREES
OF LIFE AS NATURE INTENDED
WITH EVERYTHING SET FREE

I HAD A DREAM OF TOMMOROW
I WISH THE WORLD COULD SEE
I WISH IT COULD BE TOMMOROW
FOR TODAY THERE IS NO PEACE

ANDY T
(FROM WEARY OF THE FLESH
SINGLE ON CRASS RECORDS)

MANY MEMBERS OF PARLIMENT ARE TALKING ABOUT PUTTING THE UNEMPLOYED WHO ARE 18-25 IN THE ARMY!HOW LONG WILL IT BE UNTILL WE WILL ALL BE FORCED INTO THE ARMY FOR A COUPLE OF YEARS WHEN WE ARE 18 OR 19 LIKE KIDS HAVE TO IN ITALY AND GERMANY? THE ARMY IS THERE TO PROTECT POLITICIANS AND TO OPPRESS THE MASSES.IT IS THE LEADERS WAY OF TRYING TO MAKE US FOLLOW . WELL WE DON'T HAVE TO WE CAN USE ARE OWN VOICE STAND ON OUR OWN FEET.THE SYSTEM USES IGNORANCE TO KEEP THE PEAPLE UNDER CONTROL.WHEN THE PEOPLE SHED THIER IGNORANCE AND TEACH THEMSELVES THE SYSTEM WILL DISOLVE.ONCE EQUALITY AND FREEDOM ARE OBTAINED THE SYSTEM CAN NO LONGER EXIST.MANY PEOPLE SAY THAT WE CAN NOT LIVE TOGETHER IN PEACE WITH OUT GOVERNMENT,THIS IS BULLSHIT,THE REASON WHY WE HAVE WARS NOW IS BECAUSE OF GOVERNMENT,LEADERS INVENT WAR SO THEY CAN GAIN MORE POWER,POWER IS THE CAUSE OF WAR,NO POWER NO WAR.PEOPLE CLAIM THAT WAR IS HUMAN NATURE,WHAT IS HUMAN NATURE? IT IS SOMETHING THAT EVERY BODY HAS BUT I DON'T WANT WAR SO HOW CAN WAR BE HUMAN NATURE IF THE MAJORITY OF HUMANS DON'T WANT IT? THE SYSTEM INVENTS MANY EXCUSES TO FOOL YOU OUT OF BELIEVING IN PEACE.IT IS LIKE THE MAN WHO HAS HAD HIS LEGS TIED TOGETHER FROM BIRTH AND HAS BEEN TOLD THAT IF HE REMOVES THE TIES HE WILL DIE, SO HE HOPS AROUND,HE IS BLINDED BY HIS IGNORANCE.THE THINGS HE THINKS HOLD HIS FREEDOM ACTUALLY INSLAVE HIM. GOVERNMENT DOES NOT GIVE US FREEDOM IT TAKES IT AWAY! CRIME IS CAUSED BY THE SYSTEMS INEQUALITY PEOPLE ARE ALWAYS FORCED TO STEAL AND FIGHT BECAUSE THE SYSTEM TELLS THEM THAT MIGHT IS RIGHT,WHEN PEOPLE GO TO JAIL IT FORCES THEM TO HATE IT DOES NOT HELP THEM.THEY NEED HELP NOT HATE!!!ANARCHY CAN WORK BUT IT WILL TAKE ALOT OF WORK,WE MUST WORK PEACEFULLY TO CREAT A PEACEFULL SOCIETY,AFTER ALL VIOLENCE BREEDS VIOLENCE AND FIGHTING FIRE WITH FIRE ONLY MAKES A BIGGER FIRE!!YOU MAY THINK IT IS IDEALISTIC,BUT TAKE A LOOK DOES THE SYSTEM REALLY WORK?IS IT GREAT IS IT JUST IS IT PEACEFULL,NONONONONO!! I COULD NEVER GIVE AN ACOUNT OF WHAT IT WOULD EXACTLY BE LIKE WITH OUT GOVERNMENT IT WILL BE UP TO US AS INDIVIDUALS TO DESIDE TOGETHER.ONE FOR ALL AND ALL FOR ONE! WHAT CAN YOU DO?WELL THAT IS OFCOURSE UP TO YOU BUT HERE ARE A FEW SUGGESTIONS.TALK TO PEOPLE,READ BOOKS,MAKE YOUR OWN MIND UP.PROTESTING AT RALLYS AND PUTTING FORWARD AN AN ANARCISTIC VEIW,TALK TO PEOPLE CALMLY AND KNOW YOUR FACTS DON'T BE SCARED TO ARGUE BUT DON'T BE AT ALL VIOLENT THATS THE SYSTEMS GAME.STARTING FANZINES AND BANDS IS GREAT.COMMUNAL LIVING AND CO OPS LET YOU LIVE YOUR LIFE WITH ANARCHIST PRINCIPLES.GRAFFITI IS ALSO A GOOD WAY TO GET YOUR POINT ACROSS,BUT DON'T GET CAUGHT.MOST OF ALL BE YOURSELF AND DON'T LET PEOPLE GET YOU DOWN THERE ARE OTHERS WHO BELIEVE THE SAME AS YOU DO!!!TOGETHER WE CAN MAKE THE DREAM OF PEACE ANARCHY FREEDOM AND LOVE A REALITY!!!!!!!!!!!!!!!!!!

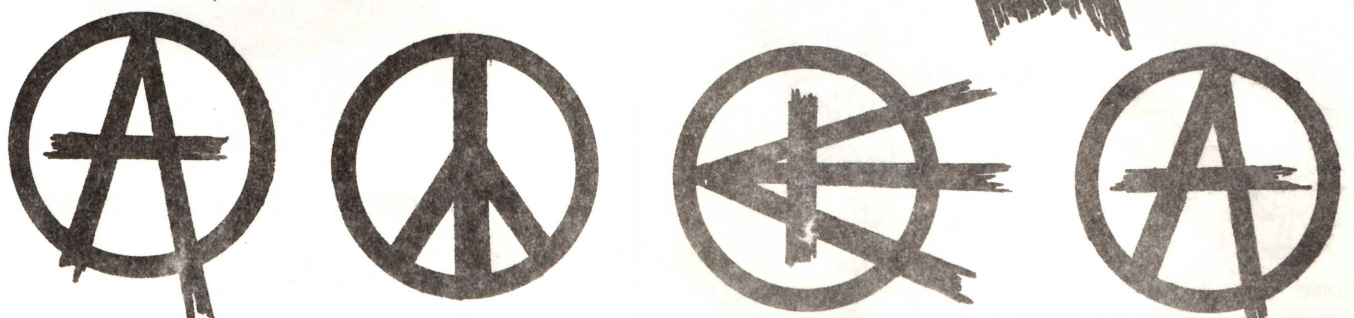

as the atomic bomb dropped on Hiroshima, Japan.

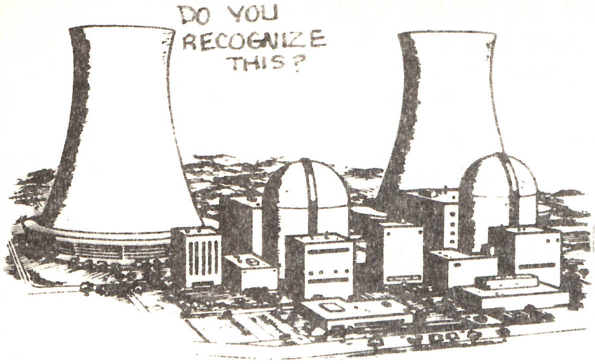


*U.S. has thousands of cruise missiles*

CANADA WILL BE TESTING THE CRUISE MISSILE AT COLD LAKE ALBERTA.

The large majority of north americans, or for that matter, the whole world, are in a state of apathy- other wise known as the "silent majority" They hear about nuclear mishaps such as the three mile island near disaster, but do nothing about it-just suck back their beer and say "Well that's the price of progress " They don't stop to think that it may be an unnecessary "progress".

They hear that our fine "peaceKeeping" Canada will be testing cruise missiles, disagree with it but do fuck all about it, just suck back more beer. By doing nothing they are giving the government a mandate to test these deadly devices. "Silence is consent to war be a peace maker!!"

There are various ways to get involved. First to learn more, one can read various articles or books on the nuclear issue such as "The Fate of The Earth" By Jonathon Schell or movies such as "If you love this planet". Various peace groups like Green peace, Local Coalitions for disarmerment, Dundas Peace Research Institute, and Physicians for Social Responsibility, all have very informative meetings and discusions.

Once involved use your talents to show your disaproval, whether through art, writing or arguing. If you vote don't vote for anyone condoning our possible annihilation. Go on peace marches.

## Do you think about this?

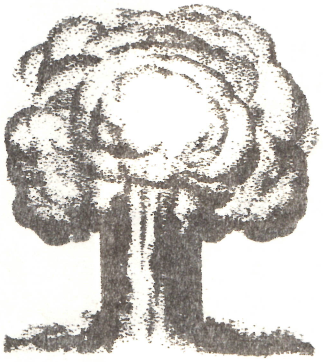

## It's a part of your Life

DO YOU ACCEPT IT?

WILL YOU BE LIKE THIS COUPLE?

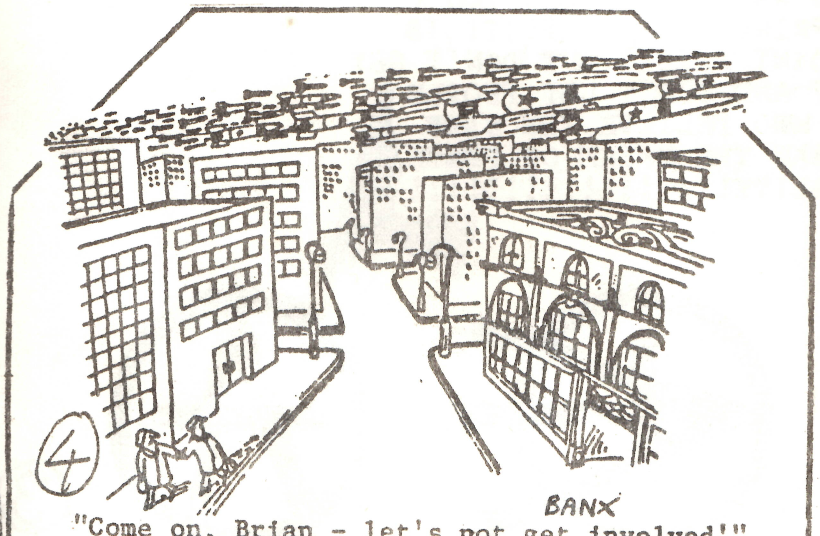


"Come on, Brian - let's not get involved!"

GET INVOLVED AND STAY INVOLVED

-Join the War on Apathy-

→ The only war worth fighting.

ALOT OF PEOPLE WHEN CONFRONTED WITH THE NUCLEAR QUESTION SIMPLY SAY THEY WISH TO IGNORE IT AND JUST GET ON WITH LIVING. BUT THIS IS EXACTLY WHY WE ARE OPPOSING THE NUCLEAR PERIL, BECAUSE IT THREATENS TO DESTROY ALL LIFE FOREVER. EVERYONE WOULD JUST LIKE TO GET ON WITH LIVING BUT WE MUST FIRST RID OURSELVES OF THE THINGS THAT THREATEN THAT LIVING.

SINCE JULY 16, 1945, WHEN THE FIRST ATOMIC BOMB WAS DETONATED, WE HAVE LIVED WITH NUCLEAR WEAPONS IN OUR MIDST. EACH YEAR THE NUMBER OF BOMBS HAVE GROWN. WE NOW POSSESS ONE MILLION SIX HUNDRED THOUSAND TIMES THE YIELD OF THE BOMB DROPPED BY THE USA ON HIROSHIMA, JAPAN, IN 1945. WE NOW POSSESS THE NUCLEAR STRENGTH TO COMPLETELY WIPE OUT MANKIND AND REDUCE THE EARTH TO ALGAE AND STONE. ALTHOUGH WE'RE LEAD TO BELIEVE SUCH A HOLOCAUST WOULD NEVER HAPPEN, IT ONE DAY NO DOUBT WILL. SURVIVAL FROM A NUCLEAR HOLOCAUST WOULD BE IMPOSSIBLE, RADIATION WOULD COVER THE ENTIRE EARTH AND EIGHTY PERCENT OF THE OZONE LAYER WOULD BE DEPLETED LEAVING THE SUNS GAMMA AND BETA RAYS TO BLIND AND BURN EVERYTHING IN SIGHT. SURVIVAL, HOWEVER, HAS ALWAYS APPEARED TO BE A POSSIBILITY, IN A LIMITED NUCLEAR WAR THIS MAY BE POSSIBLE, BUT IT IS DOUBTED A LIMITED NUCLEAR WAR WOULD REMAIN AS ONE AS WHOEVER APPEARED TO BE LOOSING WOULD SIMPLY CARRY ON USING BOMBS UNTIL THE LIMITED WAR ENDED UP AS A HOLOCAUST. SO SURVIVAL, EVEN IN SHELTERS WOULD BE MORE OR LESS IMPOSSIBLE. WE ARE FACED THEN WITH THE QUESTION OF WHY WE NEED TO POSSESS ENOUGH STRENGTH TO WIPE OUT MAN-KIND. OUR GOVERNMENTS TELL US IT IS A DETERENT, THEY ARE SAYING, TO PREVENT A NUCLEAR HOLOCAUST WE MUST POSSESS THE POWER TO CAUSE ONE. BUT ARE THESE WEAPONS SEEN AS A DETERENT ? AFTER ALL, WHY WOULD WE RETALIATE ONCE OUR COUNTRY HAD BEEN COMPLETELY DESTROYED ? THERE WOULD NO LONGER BE A NEED TO PROTECT OUR COUNTRY AS IT WOULD BE REDUCED TO A FEW PEOPLE IN SHELTERS. IF WE RETALIATED THEN A HOLOCAUST WOULD BEGIN AND THE SURVIVORS IN SHELTERS WOULD BE DOOMED DEFINATELY. SO ARE OUR WEAPONS SEEN AS A DETERENT AS THEY WOULD ONLY BE USED IN RETALIATION BY A MADMAN, WHO BY RETALIATING, WOULD IN EFFECT BE COMMITTING SUICIDE.

EACH HOUSEHOLD IN BRITAIN IS DONATING ABOUT SIXTEEN POUNDS PER WEEK THROUGH TAX AND VAT TO BE PROTECTED BY NUCLEAR WEAPONRY, WHICH AS WE HAVE SAID ARN'T REALLY PROTECTING ANYONE. THEY HAVE FAILED TO DISCOURAGE ARMIES MARCHING INTO THE FALKLANDS, CUBA, AFGHANISTAN, EL SALVADOR AND NORTHERN IRELAND ETC ETC. SO ARE THEY SEEN AS A THREAT ? FOR TO BE USED THEY COULD LEAD TO SUICIDE THROUGH ANNIALATION OF MANKIND. SO WE ARE SPENDING BILLIONS OF POUNDS EACH YEAR ON SOMETHING WE SHALL NEVER USE AND IS OF NO USE, AND IF WE EVER DID USE - WOULD KILL US ALL. IS THIS THE SORT OF UNBALANCED WORLD WE WANT OUR CHILDREN TO GROW UP IN OR THE LIVES OF THE NOT YET BORN FUTURE GENERATIONS ? IS IT FAIR THAT WE IGNORE THE NUCLEAR PERIL AND ALLOW THEM TO BE THREATENED BY IT ? WHY DO WE ALL SIT BACK AND ALLOW SUCH RISKS TO CARRY ON ? WE NO LONGER KNOW FROM ONE DAY TO THE NEXT IF WE WILL STILL BE ALIVE OR WHETHER WE'LL BE SCREAMING FOR OUR LOST FRIENDS AND RELATIVES BURIED IN THE RUBBLE. THE NUCLEAR AGE HAS LASTED SOME 38 YEARS AND IN THAT TIME THERE HAVE BEEN MANY FALSE ALARMS. HOW LONG WILL THIS EARTH CONTINUE UNTIL A FALSE ALARM LEADS TO A NUCLEAR HOLOCAUST AND THUS END THE WORLD ? WE SHOULD STOP KIDDING OURSELVES THAT NUCLEAR WEAPONS ARE PROTECTING US, THEY DO NOT - THEY THREATEN OURS AND ALL FUTURE LIFE. IT IS AS IF WE ARE THE PASSENGERS ON A COACH SPEEDING TOWARDS A CLIFF EDGE, INSTEAD OF DEMANDING THE DRIVER TO APPLY THE BRAKES WE ARE CARRYING ON READING OR AIMLESSLEY LOOKING OUT OF THE WINDOW, IGNORING WHAT IS ACTUALLY

HAPPENING. WE CAN NEVER RID OURSELVES OF THE KNOWLEDGE OF HOW TO BUILD NUCLEAR WEAPONS BUT WE CAN DESTROY THE NEED TO POSSESS THEM AND RID OURSELVES OF A HOLOCAUST THAT COULD ONE DAY HAPPEN. UNLESS WE FAIL TO REALISE THAT WE DONT NEED NUCLEAR WEAPONS THEN ANNIALATION HANGS OVER OUR HEADS AT EVERY MOMENT SIMPLY WAITING FOR THE BUTTON TO BE PRESSED BY SOME MIS-GUIDED

THEY TELL YOU TO DIG A SHELTER - WHEN REALLY ITS YOUR GRAVE • OPPOSE ☢ NO

INSTRUCTION TO FIRE. WE NEED TO PUT AN END TO WAR NOW BEFORE IT PUTS AN END TO US. WE ALL HAVE A GREAT TASK IN FRONT OF US, RIDDING THE WORLD OF WAR CANNOT BE AN EASY THING TO DO, BUT TOGETHER WE HAVE THE STRENGTH TO DO IT. WE CANNOT STOP AT SIMPLY RIDDING OURSELVES OF NUCLEAR WEAPONS AS AS SOON AS SOME EX-NUCLEAR NATION BEGAN LOOSING A BATTLE THEY'D GO BACK TO BUILDING NUCLEAR WEAPONS TO TRY TO WIN THE WAR, THEN WE'D BE BACK TO WHERE WE STARTED. WE NEED TO KEEP WAR AND VIOLENCE OUT OF POLITICS, AND INTERNATIONAL PROBLEMS AND ARGUMENTS MUST BE RESOLVED AS THEY NEARLY ALWAYS ARE NOW - IN A NON-VIOLENT WAY. WE MUST ALL LEARN TO LOVE AND RESPECT EACH OTHER AND JOIN TOGETHER AS ONE WORLD IN WHICH OUR CHILDREN AND ALL FUTURE GENERATIONS CAN LIVE WITHOUT THE DEGRADATION OF BEING THE TARGETS OF MILLIONS OF DEVASTATING BOMBS. ASK YOURSELF WHAT IS STOPPING US FROM ADMITTING TO OURSELVES THAT WAR AND VIOLENCE IS WRONG AND THE NUCLEAR PERIL IS A WASTE OF MONEY AND LIBERTY. ASK YOURSELVES WHY DO WE IGNORE THE THREAT TO OUR SURVIVAL, WHY ARE WE SITTING BACK AND ALLOWING OUR FREEDOM TO BE ABUSED IN THIS DEGRADING WAY, WHEN TOGETHER WE CAN RID OURSELVES OF THIS PROBLEM ONCE AND FOR ALL - WE ARE FACED WITH EXTINCTION THROUGH IGNORENCE AND NO ACTION ON ONE SIDE AND FREEDOM AND PEACE THROUGH ACTION ON THE OTHER. HOW ARE WE GOING TO RID OURSELVES OF THE PERIL ? WE MUST ALL SHOW OUR OPPOSITION TO HAVING THE WORLD ANNIALATED, IF WE WANT THE WORLD TO LIVE ON WE MUST STOP WHAT EVER THREATENS ITS EXISTANCE BEFORE ITS TOO LATE. TELL FRIENDS AND RELATIVES OR ANYONE YOUR VIEWS, TELL YOUR MEMBER OF PARLIAMENT C/O THE HOUSE OF COMMONS WHO IS SUPPOSED TO ACT ON THE PEOPLES BEHALF. WE HAVE A LONG TRACK BEFORE US BUT IF WE CHOOSE TO IGNORE THE NUCLEAR PERIL IT WILL LEAD TO OUR DEATHS AND THE DEATH OF MANKIND AND ALL FUTURE GENERATIONS. BECOME AWARE OF NUCLEAR ACTIVITY, OPPOSE IT IN ANY NON-VIOLENT FASHION YOU SEE FIT, LEARN ABOUT THE DEVASTATION A HOLOCAUST OR EVEN SMALL NUCLEAR WAR WOULD DO. DONT PRETEND IT HAS NOTHING TO DO WITH YOU - IT IS YOUR LIFE THAT IS BEING THREATENED. YOU HAVE EVERY RIGHT TO RID YOURSELF OF THAT THREAT. NUCLEAR WEAPONS ARE USELESS, THEY DO NOT PROTECT US, THEY ARE NOT A DETERRENT, THEY WASTE OUR MONEY, THEY THREATEN TO END MANKIND, THEIR USE AND EXISTANCE THEREFORE MUST END IMMEDIATELY.

TWO PATHS LIE BEFORE US. ONE LEADS TO DEATH, THE OTHER TO LIFE, WE CAN FOLLOW THE FIRST PATH AND REFUSE TO ACKNOWLEDGE OUR NEARNESS OF EXTINCTION AND NO DOUBT END IN EXTINCTION, DEVASTATION AND DEATH, OR WE CAN FOLLOW THE PATH TO LIFE AND WAKE UP AND SEE THE FUTURE WE ARE ACTUALLY THREATENED WITH, WE MUST TRY TO STOP IT, SO TO BE ABLE TO OFFER FUTURE GENERATIONS A LIFE CONSISTING OF LOVE AND FREEDOM, A LIFE WORTH LIVING. SOME TIME SOON WE WILL HA E TO MAKE OUR DECISION, EITHER TO CONTINUE INTO OUR NUMBNESS AND END IT ALL OR REALISE OUR PERIL, PUT ASIDE OUR FAINTHEARTED EXCUSES, AND RID THE WORLD OF NUCLEAR WEAPONS.

STRIVE TO SURVIVE CAUSING LEAST SUFFERING POSSIBLE

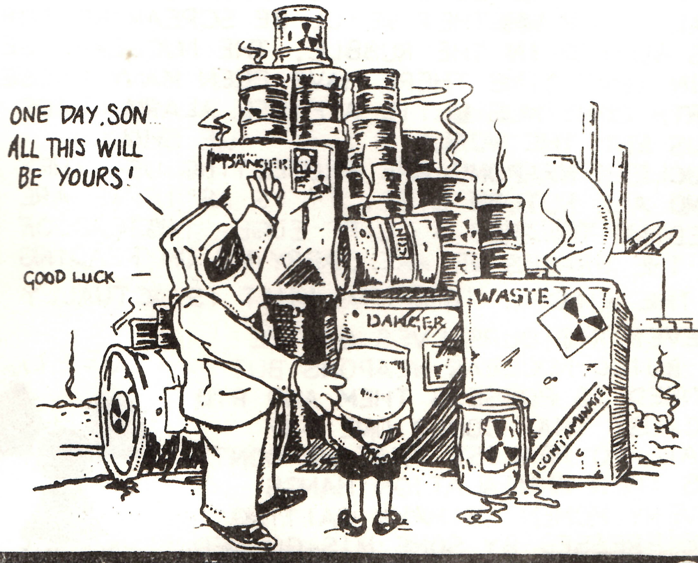

# A BIRD IS FREE

A bird is free
It has no rules
It has no laws
A bird is free

It flys where it wants
When it wants
Because it wants
A bird is free

Man kind isn't free
It has rules
It has laws
Man kind isn't free

It doesn't go where it wants
When it wants
Because it wants
Man kind isn't free

Yet this bird is killed by man
It's life is taken
It has no meaning now
It is no longer free

It's life no longer matters
It is dead
No shame in the killing
No thought of something wrong

The laws go on
The rules go on
No freedom goes on
No life goes on

FOR FASHION.
FOR LEADERSHIP.

PIRATA,
BRUJA
Y ASESINA
¡CULPAB

NEW FREEDOM
SUPER MAXI PADS

Go to bed
with a Movie Star.

A few weeks back, in a town near Otta died . She was playing in her driveway when she was hit by She died later on that night in a hospital. Since they lived near hunting reserve, everyone thought the bullet must have come from a hunter. But later they discovered that it was from a boy who'd been playing with his fathers riffle. The boy and his father were never charged or held responsible.

There are so many guns in canada, that 1 out of every 20canadians has one, and one third of them, that's 33000 guns, are unaccounted for. It's fairly easy to get a gun too. Since legislation passed in 1978, all you need is a certificate from the police and you have to register your weapon. Some guns, like handguns and semi-automatics are restricted and you need a permit. One of the reasons given for having a handgun is "protection of life". Really. You can protect your life by killing somebody else. "No one has the right to divest me of my last, desperate line of defence in case of intrusion", this from the president of a gun organization. But does anyone really have the right to kill somebody for just trespassing? And one of the biggest problems is that one third of the guns have been lost or stolen. Most guns taken after robberies, murders etc... are stolen ones. So if you let "responsible" citizens have guns, that's a temptation for any-one to have one. Any body can get one, the thing to do is get rid of them altogether. I don't mean just take them away and let cops have them, I mean take them ALL and destroy them ALL !!

Also, there's accidents, like the one I started this with. And there's more: in 1978, a young boy was shot and killed by his father who was showing him how to handle a gun properly!!! That's sick. People just should'nt have guns! But still the most dangerous ones are those lost or stolen.

Finally, there's vigilantes or vigilance committees which is defined as a "self appoited and unauthorized committee of citizens to maintain order and punish criminals." ( Interesting note -term vigilance committee comes from a group of white citizens in the southern united states who's purpose was "to intimidate suppress and terrorize Negreos.") Why should these "responsible" citizens have any right to patrol the streets and shoot anybody they feel like? And it's happened, there have been lots of cases when they shot people, many of them just innocent bystanders. Also, they've often not trained and hurt themselves. Guns are just too much trouble, they're manufactured to kill. Anybody who thinks he needs a gun to protect his house and T.V set, or to do his bit of justice on earth, or because it's a prized momento of the war, really needs help. We should and have to get rid of all guns. They're aren't worth death.

BY NICO

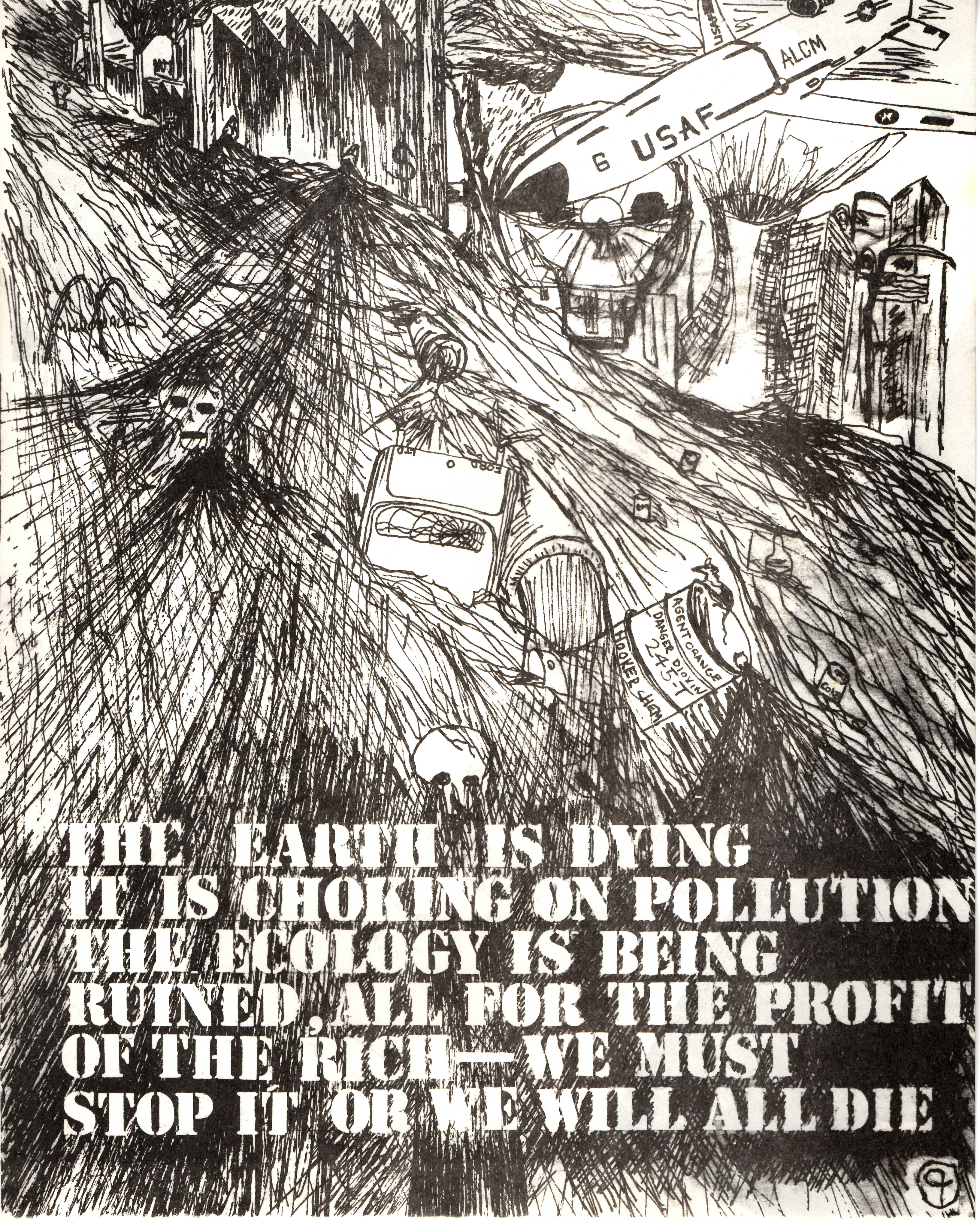
ALCM
6 USAF
AGENT ORANGE
DANGER DIOXIN
2-4-5-T
HOOKER CHEM
THE EARTH IS DYING
IT IS CHOKING ON POLLUTION
THE ECOLOGY IS BEING
RUINED, ALL FOR THE PROFIT
OF THE RICH—WE MUST
STOP IT OR WE WILL ALL DIE

Is the human nature of humanity to fol... [illegible] ?? In our society today violence [illegible] accepted, or as common as the daily paper. Violence is the reason they have you as your government, if you could wipe out the violence then you wouldn't need the government. They create this violence to keep in power, they do it through television, newspaper, ignorance, religons, schools, etc...they make you feel you need to be controlled or protected. The violence and ignorance make everything make everything turn back towards the government so that they can help you with the problem they created. Anarchy can work, people just have to decide weather or not they want to be told what to do, or to rule themselves. Look around you, this country is becoming a police state, more and more they have control over your lives, you say know that it's the best place in the world, and then you tell me about Russia and the Berlin wall, but believe me our country won't need a Berlin wall because there will be no place to run..........................

LEADERS ARE OPPRESS...

LEADERS ARE WAR

IN THIER SEATS OF POWER...

THEY'LL DESTROY US ALL

## THE WOLF

The wolf has as much
right to live as you or me

But, no, that doesn't
matter to you;
why dont you let him be?

He's just as scared of you,
as you are of he.

But, still you shoot
him down, and the rest of
life he must flee
away from thee

Why can't you let him be??

Tasha

## THE WOLF II

The Bear saves
the squirrel
from the trap.

The dog leads the blind cat
to water.

The agile wolf brings food to
the sickly wolf until she is
healded or dead.

... the ... who causes the
... sick... ... suffer-
ing, ... make worse
... lague ... death and
... laughs ... the sight
of ... terr... ... eyes

... THE MO...
... COMPASSIO-
... CARING? ... GREA-
... ... NG ... KS
... E

... !!

... ten

... by:
TASHA

## THE PEAC... RESO... C... ...

There is now a peace centre
in Ottawa, it is set up
to be a place where peo-
ple can come to get in-
formation on different
groups in canada.

It is located
at 105 4th Av-
enue, just
east of
Bank.

# THEIR LIMITED WAR

# IS OUR DEATH!

Shit in the street lately)

**QUOTE OF THE MONTH:** The Prince George's County Liquor Board has banned punk-rock concerts in the University of Maryland area because "We're against punk rock that leads people out into the street, causing trouble, defecating, urinating and fornicating." The board defined punk as "music played at a high-decibel level." Come on, fellas, does that include Tchaikovsky's *1812 Overture*?

I'm sick and tired of the medias' and thus the peoples misinterpretation of "punks" I don't really care whether I'm called a punk,but since I,and many of my friends are labelled punks,I feel I am quite capable of defending "punk".Punk started in 1976, as "do what you want" while the "Sex Pistols" influenced many and to a certain extent dictated clothes style they maintained thier attitude of being oneself. Unfortunately punk became "a fashion like hippy used to be"(CRASS). I really can't GET into this fashion bit,sure my dress code changed but not drastically.Just because you don't spike your hair doesn't mean you can't listen to punk or go to punk gigs."Punk for me and most others is a hard to define-attitude it doesn't matter what you look like but what you're like-whether you're apunk or not.

Some "punks" really get into the fashion bit-spending hours spiking their hair ,leather jackets,bondage trousers(nearly as bad as designer if you have to buy them)with lots of studs and possibly a swastica for shock value(a peace button would have more shock value to your trendy friends,the average person you want to shock is already shocked by your clothes any way) If you dress like this have something inside your head to back it up.You may be a rebel,but what are you rebeling against?- or are you conforming to the media's interpretation of "punk"?

What does the media know?Punks are now taking the place of bikers as media scapegoats.Such ridiculous shows as "C.H.I.P.S" stereotype punks as vile,violent,despicable people ,while "new wavers"have a good time -I may complain a lot,but I have a good time occasionally.What really pisses me off is when people believe this media manipulation(any punk who does isn't apunk any way)and wont talk to punks,yell insults when with a friend ,or beat you up when with more friends.Even worse is people (mature adults?)such as Serena Dunk in L.A.who organised "parents of punkers" to "depunk punk" and then got on the Phil Donahue show and made a fool of herself.

THEY SAY WE'RE VICTOMS OF SOCIETY,BUT DOESN'T THAT REFLECT A NEED FOR SOCIETY TO CHANGE!!!

This dog will be killed to prove by autopsy that the alcohol she is force-fed has damaged her liver.

A CAT IS STRAPPED DOWN, HOLES ARE DRILLED IN IT'S SKULL, THEN ELECTRODES ARE IMPLANTED HELPLESS IT WRIGGLES IN PAIN BITING AT IT'S OWN LIMBS, IT DIES IN EXTREME PAIN. ALL OVER THE WORLD MILLIONS OF ANIMALS DIE IN LABORATORIES. MOST OF THESE TESTS ARE PERFORMED WITH NO ANAESTHETICS. A HUGE AMOUNT OF THE ANIMALS ARE STOLLEN PETS. MANY ARE POISON TESTS FOR PRODUCTS LIKE MAKE UP AND CLEANING PRODUCTS. ARE THESE TESTS NECESSARY? DO THEY JUSTIFY THEMSELVES? I SAY NO. POISON TESTS LIKE LD50 (A TEST WHERE 50% OF THE ANIMALS DIE) ARE USELESS SINCE RATS, DOGS, CATS, RABBITS, HUMANS ALL REACT DIFFERENTLY TO POISONS, A POISON DEADLY TO ONE ANIMAL IS NOT ALWAYS DEADLY TO ANOTHER. RESEARCH THAT KILLS ANIMALS IS DISGUSTING. MORE LIVES COULD BE SAVED BY PROPERLY DISTRIBUTING THE DRUGS WE ALREADY HAVE THAN INVENTING NEW ONES. MORE LIVES COULD BE SAVED CLEANING DRINKING WATER AN TRYING TO STOP POLUTION THAN ANY TEST. TESTS WHERE APES HEADS ARE TRANSPLANTED, DOGS LEGS ARE TIED TOGETHER FROM BIRTH JUST TO SEE WHAT HAPPENS, HUMANS ARE ALLEGEDLY ADVANCED YET THIS TORTURING OF ANIMALS GOES ON. THE ADVANCE OF SCIENCE AT THE COST OF MILLIONS OF ANIMALS LIVES SHOULD STOP. IF WE ARE TO STOP THIS SLAUGHTER WE MUST WORK TOGETHER AND FIND NEW ANSWERS TO THE PROBLEMS OF THE WORLD. STAND UP AND SAY NO TO THE SLAUGHTER OF THESE ANIMALS, THEY CANNOT PROTEST SO WE MUST PROTEST FOR THEM. THEY HAVE AN EQUAL RIGHT TO LIVE IN FREEDOM. THOSE WHO CAN NOT RESPECT LIFE DO NOT DESERVE IT!!!!!!!!!!!!!!!!!!!!!!!!!!!!!!!!!!!!!!

Ape prepared for head transplant.

STOP THE SLAUGHTER STOP THE TORTURE STOP THE SLAUGHTER STOP THE TORTURE

OVER FOUR MILLION ANIMALS DIE IN CANADIAN LABS EVERY YEAR!!!!!

Chimpanzee inoculated with Syphilis for research purposes.

# STOP THE DEATH

THE TORTURE STOP THE SLAUGHTER STOP THE TORTURE STOP THE SLAUGHTER STOP THE TORTURE STOP THE SLAUGHTER STOP THE TORTURE STOP THE SLAUGHTER STOP THE TORTURE STOP

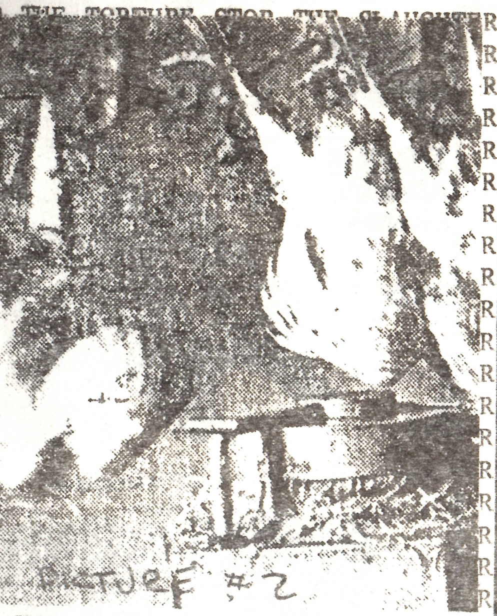


Cows are crowded into the slaughter house,it's not a pretty sight DON'T YOU CARE !Pigs and lambs are tortured for food.DON'T YOU CARE !Chickens are keep in very small boxes and force fed to produce eggs.DON'T YOU CARE !30 million people die of hunger and hunger related dieases each year because the wheat they need is fed to cows for your meat.DON'T YOU CARE !Meat is a luxury like fur coats,it is not needed for a healthy body,infact it is unhealty when eaten in excess.All the evidence points to the fact that man is a vegetarian naturally(see chart #1).Is your luxury worth the death of millions of people and the torture of animals?Hear is an example of what it causes;95% of all eggs are laid in hatcheries,because building space costs money they cram many chickens into one cage, because they are kept in these conditions they fight,so the "farmers" have the birds beaks ripped off(see picture #1&2)the chickens also shit on each other because of the holes in the cages which are stacked up on top of each other.This is only one example there are milions of others!People who have given up most meat have made a start but the slaughter of fish causes a huge amount of problems ;enviormental damage such as over fishing regions,fish die in extreme pain in nets thousands of dolphins are also killed in nets by accident every year. Is your luxury worth that?DOES MAN HAVE A RIGHT TO INFLICT THIS TORTURE??THE TIME HAS COME TO CHANGE ,IF WE ARE TO STOP THIS MURDER WE MUST ACT NOW!!IF YOU DON'T BELIEVE IN SUPPORTING THE SLAUGHTER OF MILLIONS OF INOCENT ANIMALS AND THE STARVATION OF MILLIONS OF PEOPLE CHANGE YOUR LIFE STOP EATING MEAT SAY NO TO THE SYSTEMS SICK WAYS SAY NO TO THE TORTURE SAY NO TO THE SLAUGHTER SAY NO TO THE DEATH!!!!!!

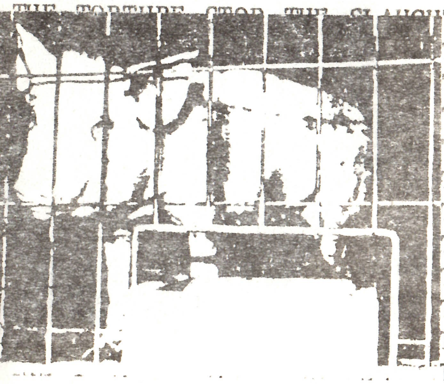

| Carnivores | Vegetarians |
|---|---|
| 1 Short bowels for rapid expulsion of putrefactive bacteria | ▶1 Long bowels for dealing with fermentative bacteria in vegetarian foods |
| 2 Long teeth and retractable claws for killing and holding prey | ▶2 Short teeth no claws |
| 3 Jaws only open in an up and down motion | ▶3 Jaws move sideways for chewing |
| 4 Do not sweat through the skin Body heat controlled by rapid breathing and extrusion of the tongue | ▶4 Sweat pores for heat control and elimination of impurities |
| 5 Saliva does not contain ptyalin and cannot predigest starches | ▶5 Saliva contains ptyalin for pre digestion of starches |
| 6 Secrete large quantities of hydrochloric acid to dissolve bone | ▶6 Secrete little hydrochloric acid |
| [illegible] | ▶ [illegible] |

CHART #1 ▶ = HUMAN FEATURES


LYON ELECTRIC COMPANY, INC
Debeakers
DUAL DEBEAKER*
• Debeak two birds at once
• Increase production and Decrease labor costs
• Models available for 6 10 Day Precision Debeaking
Day Old Turkey Debeaking


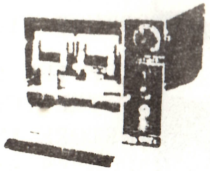

PICTURE #1

# TO WHOM IT MAY CONCERN

# THE FIRST OWNER OF YOUR FUR COAT

# DIED IN IT!

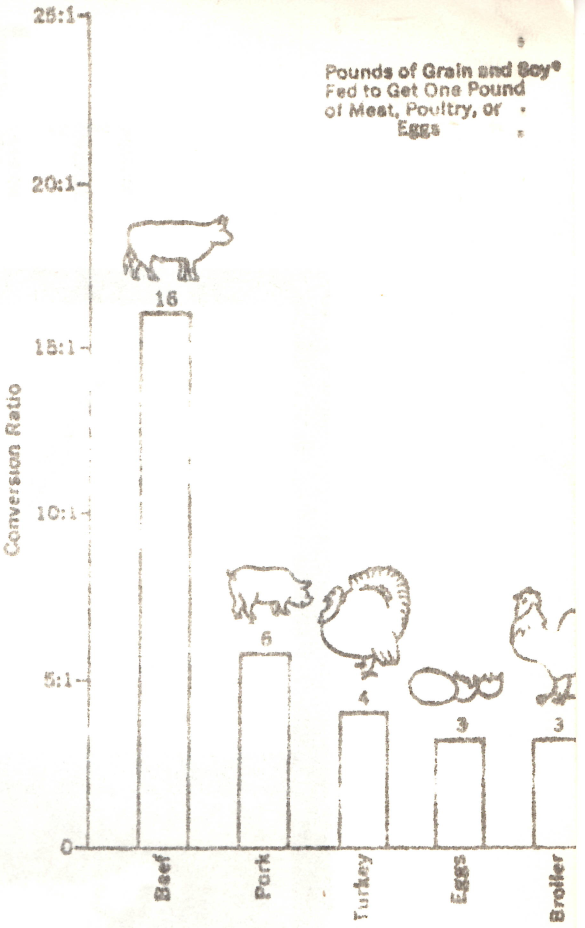


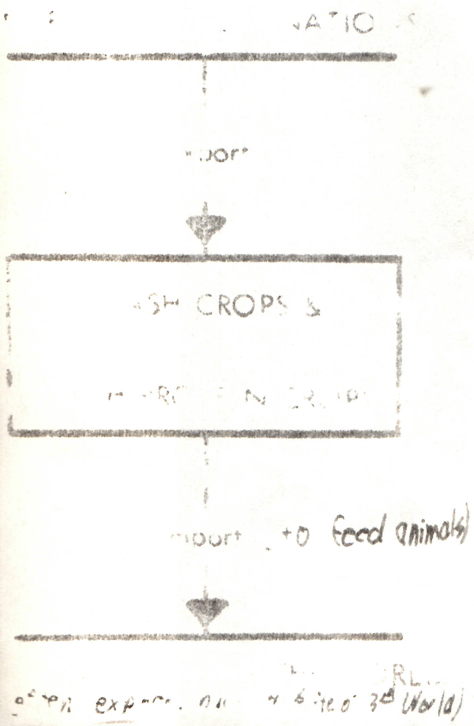


GOOD LAND IS OWNED BY HUGE WESTERN CORPORATIONS IN MANY THIRD WORLD COUNTRIES THE FOOD GROWN (WITH THE HELP OF CHEAP LABOUR) IS EXPORTED TO FIRST WORLD COUNTRIES TO FEED ANIMALS SO YOU CAN EAT MEAT! eg. PEANUTS HIGH IN PROTEIN ARE GROWN IN PROTEIN NEEDING SOUTH AFRICA ARE EXPORTED TO WEST EUROPE TO FEED CATTLE S. AMERICAN FISH ARE EXPORTED TO MAKE CAT FOOD IN NORTH AMERICA!! THINK ABOUT IT NEXT TIME YOU BUY A BIG MAC OR FEED YOUR CAT!

IS THIS NECESSARY

## VANGUARD TERROR vs. STATE TERROR

You tell us that a violent revolution is the only answer to getting rid of the government; you call yourselfs "Anararchists" and your goal is to have a society in which people freely manage all aspects of their life and then later you say that after your revolution it would be not just a mere change of "RULERS"? "ANARCHISTS"? HYPOCRITES!!!!!!!!!!!!!!!!!!!!!!!

Voilence is the governments game, you would be feeding them with your revolution, you'd be feeding them with your revolution, you'd be giving them the chance to use civil defence! (have you heard of that ?) and then you'd give them power from the invisible fear for the minority who started it. Then they'd have there police state! Do you really think you can change people through violence or power???? In my opinion we must stop the government before they stop us, but not through voilence, thats their game, peaceful Anarchy that is the only solution, little groups here and there won't solve any thing, if we all combined we would be a bigger threat to the government and there for more chance of FREEDOM!!!!!!!!!!!


SID VICIOUS NECKLACE

CHAIN AND PADLOCK NECKLACE. JUST LIKE THE ONE SID VICIOUS IS WEARING! GUNMETAL TWIST LINK CHAIN WITH SMALL PADLOCK TO MATCH. COMES WITH 2 KEYS. SIZES 15½", or 16½" AROUND THE NECK. # PLN $5.25.

NEW! SID VICIOUS BELTS, Page 15!

# TO REBORN AGAINS FUCK ABOUTS etc.

The government has control of you,your chains dragging,your cross, seems to be getting heavier,and the fact that they have four tons to drop on each one of your fucking heads makes the noose a little tight,but do you even blink at this? Are you so fucking ignorant that if you could do something for peace,you wouldn't?What if your

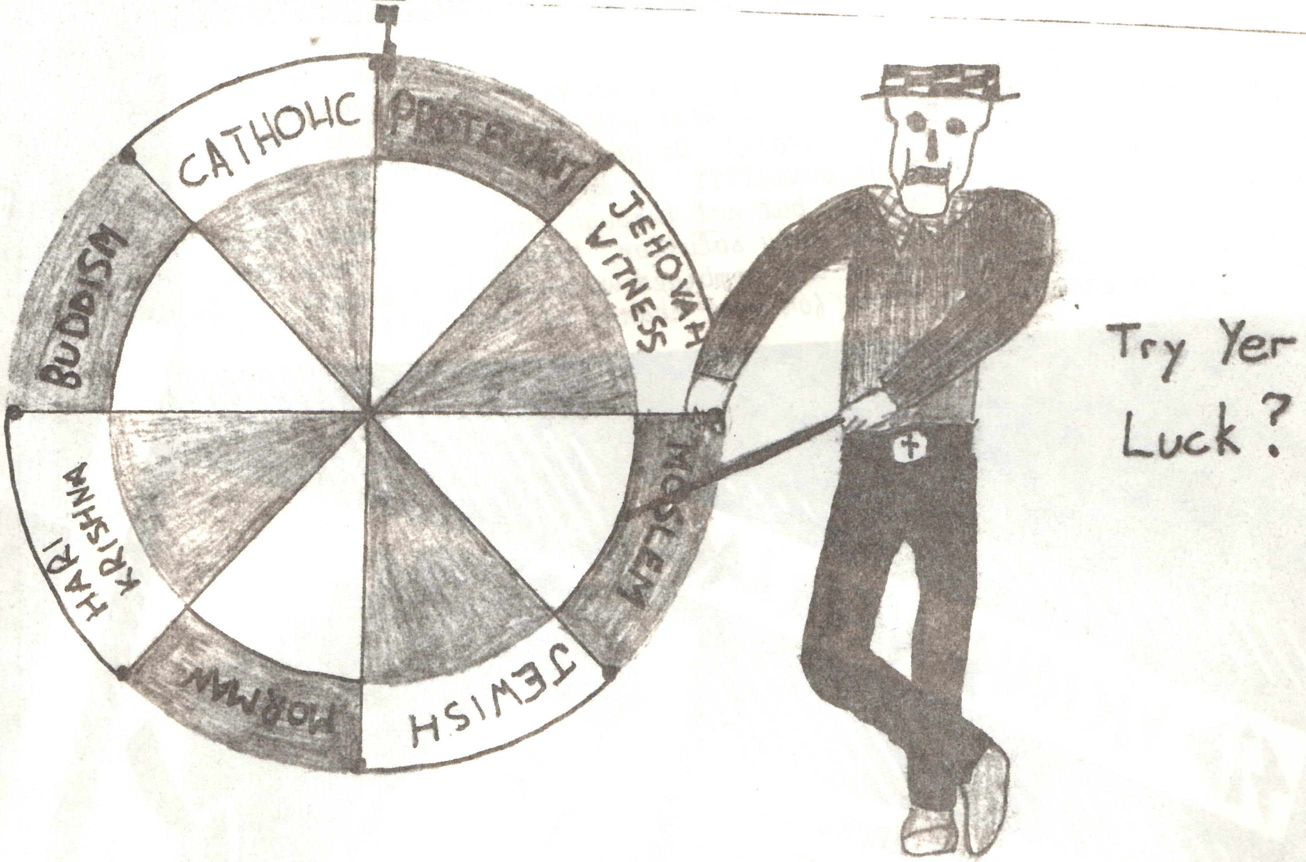


bloody bible is right and the end does come,does this put a smile on your face,you would just love to see it happen,the death,pain, and horror,you'd stand there and watch your bloody bible come true.

You fuckers critisize me for being individual you wouldn'taccent an another kind of freedom if it made thingscbetter!!!!!!!!!!

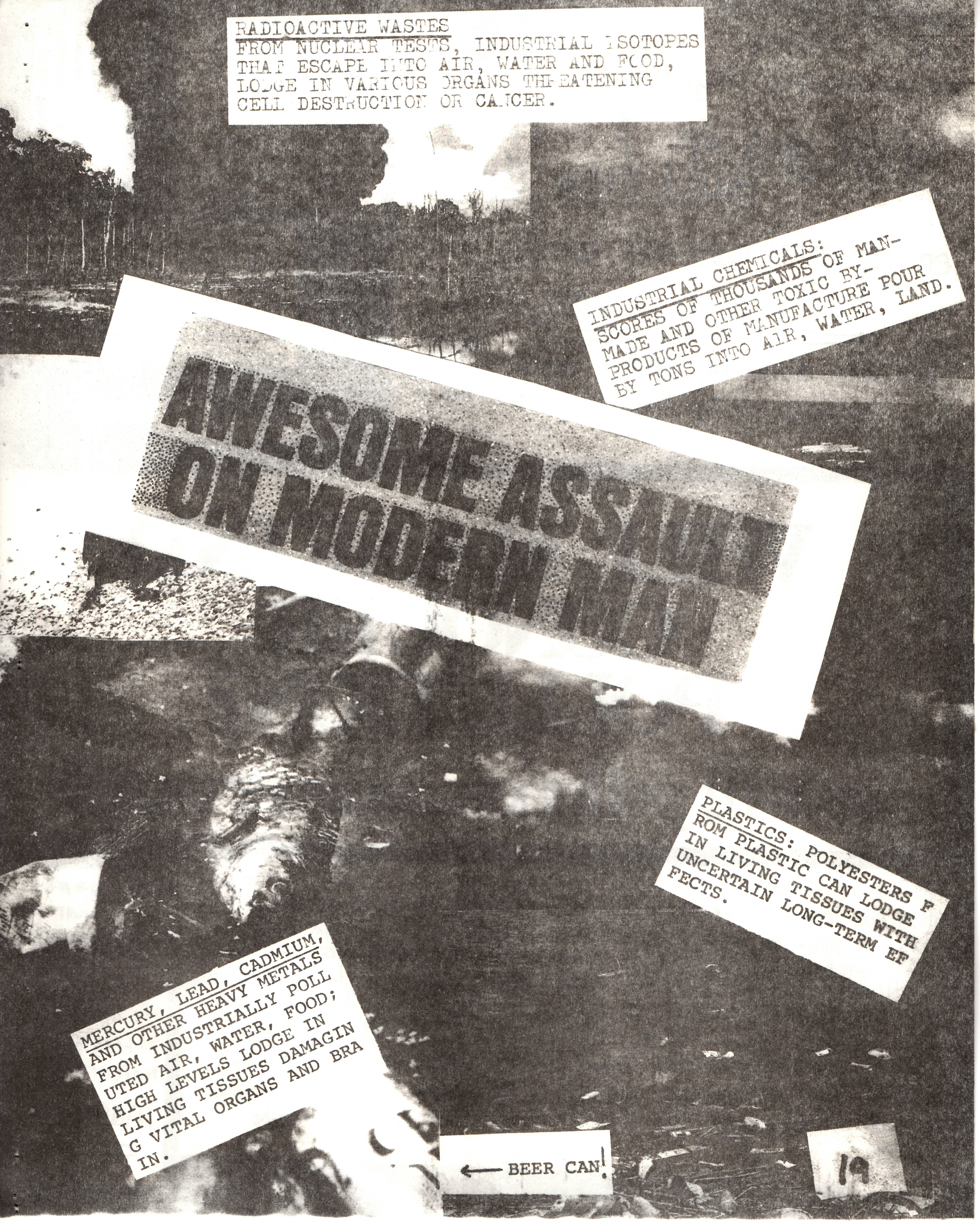
RADIOACTIVE WASTES
FROM NUCLEAR TESTS, INDUSTRIAL ISOTOPES THAT ESCAPE INTO AIR, WATER AND FOOD, LODGE IN VARIOUS ORGANS THREATENING CELL DESTRUCTION OR CANCER.
INDUSTRIAL CHEMICALS: SCORES OF THOUSANDS OF MAN-MADE AND OTHER TOXIC BY-PRODUCTS OF MANUFACTURE POUR BY TONS INTO AIR, WATER, LAND.
AWESOME ASSAULT ON MODERN MAN
PLASTICS: POLYESTERS FROM PLASTIC CAN LODGE IN LIVING TISSUES WITH UNCERTAIN LONG-TERM EFFECTS.
MERCURY, LEAD, CADMIUM, AND OTHER HEAVY METALS FROM INDUSTRIALLY POLLUTED AIR, WATER, FOOD; HIGH LEVELS LODGE IN LIVING TISSUES DAMAGING VITAL ORGANS AND BRAIN.
← BEER CAN!

- damages vegetation
- cancer-causing
- international plague

What goes up
must come down

enviromental chemicals are...
totally unpredictable!
action must be taken now
before it is too late!

industrialize are strangling on the wastes of the very industries its leaders hope will pull their people from poverty. In Sao Paulo, Brazil, and Buenos Aires, Argentina, nearby rivers have been turned into little more than black and fetid sewers. One river is covered with suds, another boils with chemicals, a third is so hot it steams.

Poisoned sky. Poisoned ater. Poisoned earth. It will ke a miracle to rescue ankind from millions of ns of carelessly disposed xic wastes.

"Take action now or face disaster." Lack of such action now, he said, would bring "by the turn of the century"—less than two decades away—"environmental catastrophe which will witness devastation as complete, as irreversible as any nuclear holocaust." ←

UNEP, executive director Mostafa Tolba

# WILL MANKIND CONQUER POLLUTION?

## or will pollution conquer man?

Pollution is all around us, we see it everyday. We witness additions to pollution everyday. There are minor hopes of overcoming the most advanced states of pollution, such as enviromental disaster to our air and water, but ACTION can be taken to cease its continuation. You, yourself, can help prevent pollution by stopping litter, and stopping other people from littering. Garbage, plain human induced garbage can be stopped. Stores offer bottle refunds, there are paper-drives (schools, organizations, and even individuals can do this), and usually in most urban centres, waste cans are easily found for your convenience and use. In the Middle Ages, its no wonder they had bubonic plague, they used to throw their garbage in the streets.

DAL

water samples from Jakarta Bay, Indonesia, were found to have 62 times the international safety level for mercury pollution

man-injected

"WITHIN MONTHS OF THE DROPPING OF THE ONLY TWO ATOMIC BOMBS USED IN WAR; IN 1946, DEAN ACHESON, AMERICAN UNDER-SECRETARY OF STATE, AND DAVID LILIENTHAL, PROPOSED A PLAN UNDER WHICH NO NATION WOULD MAKE ATOMIC BOMBS OR THE MATERIAL FOR THEM." • • •

" . . . the Soviet COUNTERPROPOSAL TOOK THE FORM OF A DRAFT CONVENTION SIMPLY CALLING FOR A BAN ON THE PRODUCTION AND USE OF ATOMIC WEAPONS WITHIN THREE MONTHS OF THE ENTRY... AND THE DESTRUCTION OF STOCKPILES. THE U.S. WAS NOT WILLING TO GIVE UP ITS MONOPOLY IN ATOMIC WEAPONS WITHOUT ASSURANCES AGAINST THAT THESE WEAPONS WOULD BE DEVELOPED BY ITS RIVAL."

—THE DANGERS OF NUCLEAR WAR
GEORGE IGNATIEFF

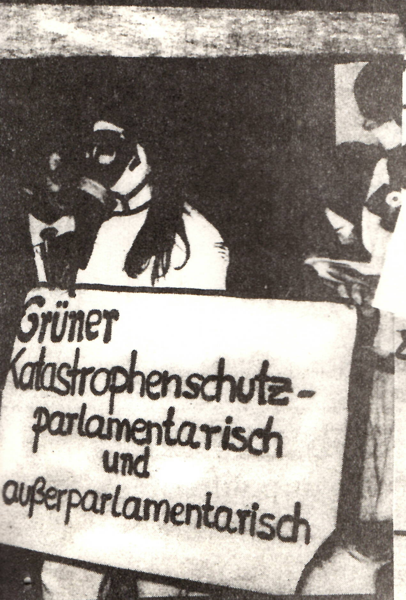

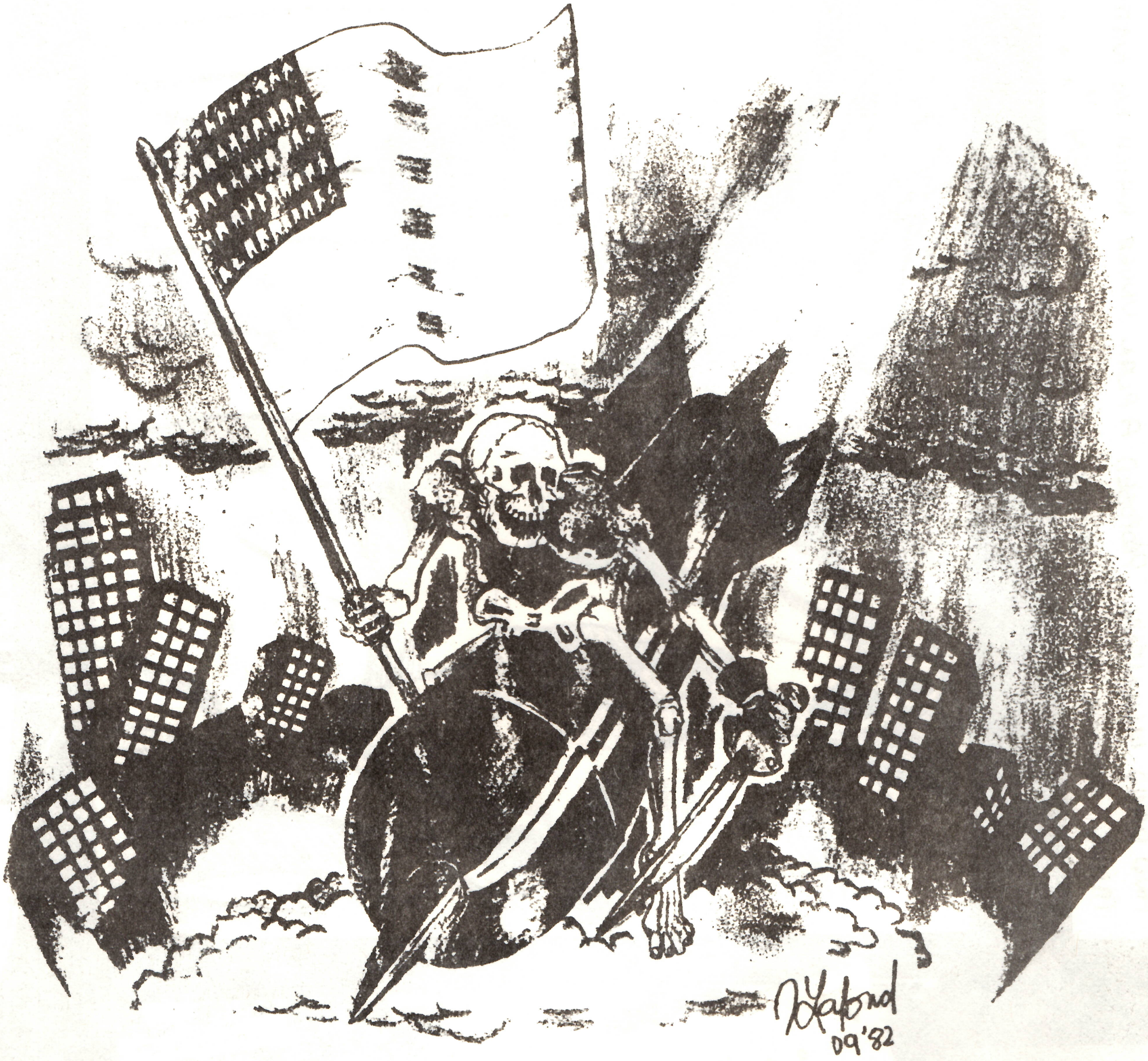


WE ARE PLANNING TO COMPILE A SOCIAL COMMENT ART BOOK.
CONTRIBUTIONS ARE NEEDED.
ONE EXAMPLE OF SOME OF THE ARTWORK THAT HAS ALREADY BEEN SUBMITTED IS ABOVE,,
"A MODERN DAY NIGHTMARE" BY JAMIE LAFOND.



A MODERN-DAY NIGHTMARE

EVERYWHERE I LOOK THERE SEEMS TO BE SEXUAL CONDITIONING AT SCHOOLS, WORK, T.V., BILLBOARDS, MAGAZINES. ALWAYS THERE IS THE BIG MAN AND THE PRETTY WOMAN, ALWAYS SAYING ONE THING FOR ONE AND ANOTHER THING FOR THE OTHER. WHAT MAKES ME MADDER IS I HEAR SO-CALLED ANARCISTS SAYING THAT WOMEN ARE ONLY GOOD FOR ONE THING OR STORYS OF HOW THEY WERE BIG MEN. HOW CAN THEY BE SO STUPID ANARCHY WON'T WORK WITHOUT TOTAL EQUALITY THAT INCLUDES SEXUAL EQUALITY, THE MYTH OF THE BIG MAN AND THE CUTE BUT DUMB WOMAN MUST GO! EVERYBODY IS ANDINDIVIDUAL ENTITLED TO RESPECT, SO WAKE UP AND STOP FOLLOWING THE SYSTEMS LITTLE GAMES, THEY ONLY CREAT HATE MISERY AND SLAVERY. I LEAVE YOU TO REFLECT ON A SONG BY CRASS------→

## REALITY WHITEWASH

The grey man at the wheel/Looks around to see if there's some skirt he can steal/He doesn't really want to, he's just acting out a game/And in their own fucked up way, most people do the same/She cleans the bathroom mirror/So she can line her eyes/An expert in delusion, an artist in disguise/She's not content with what she is, but she does the best she can/But she doesn't do it for herself, she does it for her man/And meanwhile he's out hunting, this master of the hunt/Cruising down the high street in his endless search for cunt/And the posters on the hoardings encourage his pursuit/Glossy ads. where men are men, and women simply cute/And the men are in their motorcars and the men have nerves of steel/And they dream of Charlies Angels as they firmly grip the wheel/And they fantasise they're screwing in the back seat of the car/Fantasise they're fucking with a real life movie star/Fantasies to fill the gaps, to fill in every crack/A whitewash on reality to hide the truth they lack/Now she's sponging down the cooker, on the surface all is fine/His dinner's in the oven 'cos he's doing overtime/She switches on the telly, it makes her feel secure/Helps confirm her way of life, who needs to ask for more/She sees the happy family, wife and hubby on the screen/The perfect social unit, just like it's always been/ She's done the very best she can/To love and honour and obey her man/And if she should ever doubt the wisdom of her choice/She can turn to television for its moderating voice/The ads. and weekly series are the proof she needs/That a life of boredom outweighs the deeds/She sits up till the epilogue and goes to bed alone/Content that when he's finished work he'll go straight home/Meanwhile he downs another scotch, the lady has a coke/And if he's asked about the wife he treats it as a joke/"Hear the one about the you-know-what"/He's got what it takes and he takes what he's got/He took his woman and he'll take plenty more/She took on a rat to keep the wolf from the door/Then maybe in her loneliness she'll want to have a child/Who'll be taught the games of adulthood, boxed and filed/Another life to whitewash, to us a child is born/To follow in its parents' tracks, the path's well worn/Fantasy and falsehood, truth and lie/The fucked up system they call reality/The system needs its servants, each birth is one more/They'll gently talk of freedom as they quietly lock the door/'Cos the system needs its servants if the system's going to run/Needs its fodder for the workhouse, its targets for the gun.

THANKS TO: FLUX OF PINK INDIANS, CARINE, TASHA, BOMB FACTORY, DAVE, JAMIE, DAVE&BRONWYN, ANDY T, CRASS, JIM P, NICOLE, AND ALL INDIVIDUALS WORKING FOR PEACE.......

SUBVERSIVE ACTION IS COMPILED, ORGANIZED AND FINANCED BY MARTY, JIM AND PAM. IT IS NOT EDITED AND IS WRITTEN BY ANYBODY WHO WISHES TO EXPRESS THEMSELVES. IF YOU HAVE A QUESTION ABOUT ONE PAGE IN PARTICULAR, THE LIST OF WHO DID WHAT PAGE IS BELOW. JUST WRITE TO THEM CARE OF SUBVERSIVE ACTION AND WE WILL FORWARD THE MAIL TO THEM.

S.A.
206 KING EDWARD AVE.
OTTAWA, ONTARIO CANADA
K1N 7L7
PHONE: (613)236-1087

FRONT COVER AND PAGES 2,3,9,11,13,14,15,23,24-MARTY FLAGPOLE
PAGES 4,12,16-JIM PERNELL
PAGES 5&6-FLUX OF PINK INDIANS
PAGES 7,10,17,18-JIM ROBERTSON
PAGE 8-NICOLE
PAGE 22-JAMIE
PAGES 19,20,21-DAVE & BRONWYN

TWO ROADS LIE AHEAD OF US ONE LEADS TO DEATH & DESTRUCTION THE OTHER TO PEACE & FREEDOM THE CHOICE IS YOURS BUT MAKE YOUR CHOICE CAREFULLY BECAUSE YOU ONLY HAVE ONE LIFE AND WE ONLY HAVE ONE EARTH!

EXPRESSIONS OF ANGER